NAME: KANTISHNA
SN: 50399-A
RUNWAY: 10/28
AIRPORT ACREAGE: 6
DATE INSPECTED: 06-19-93
NOTES:
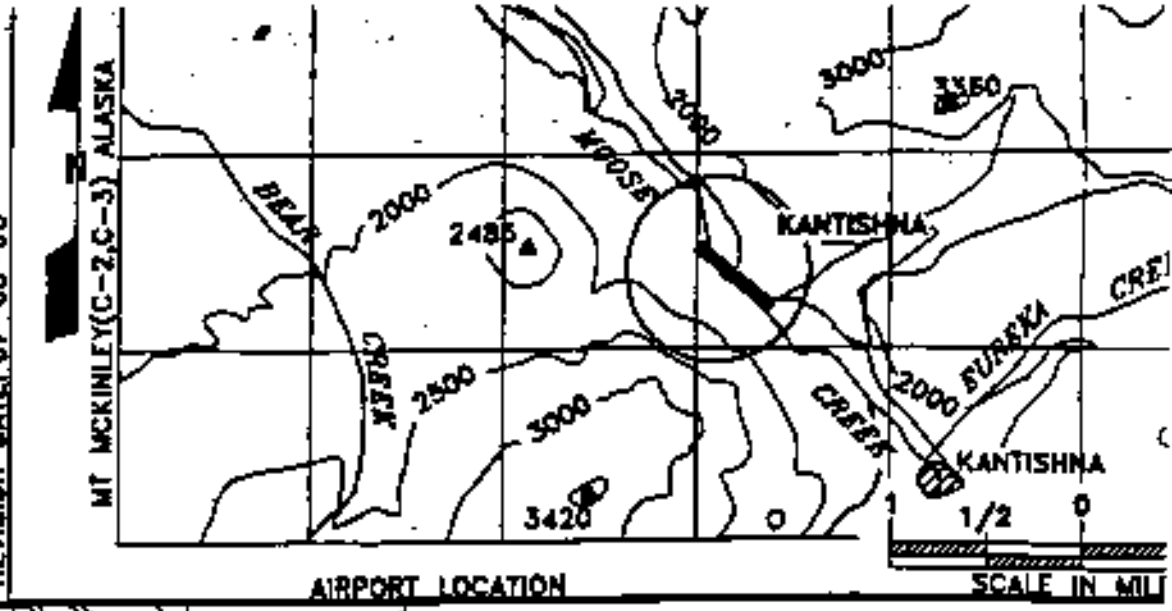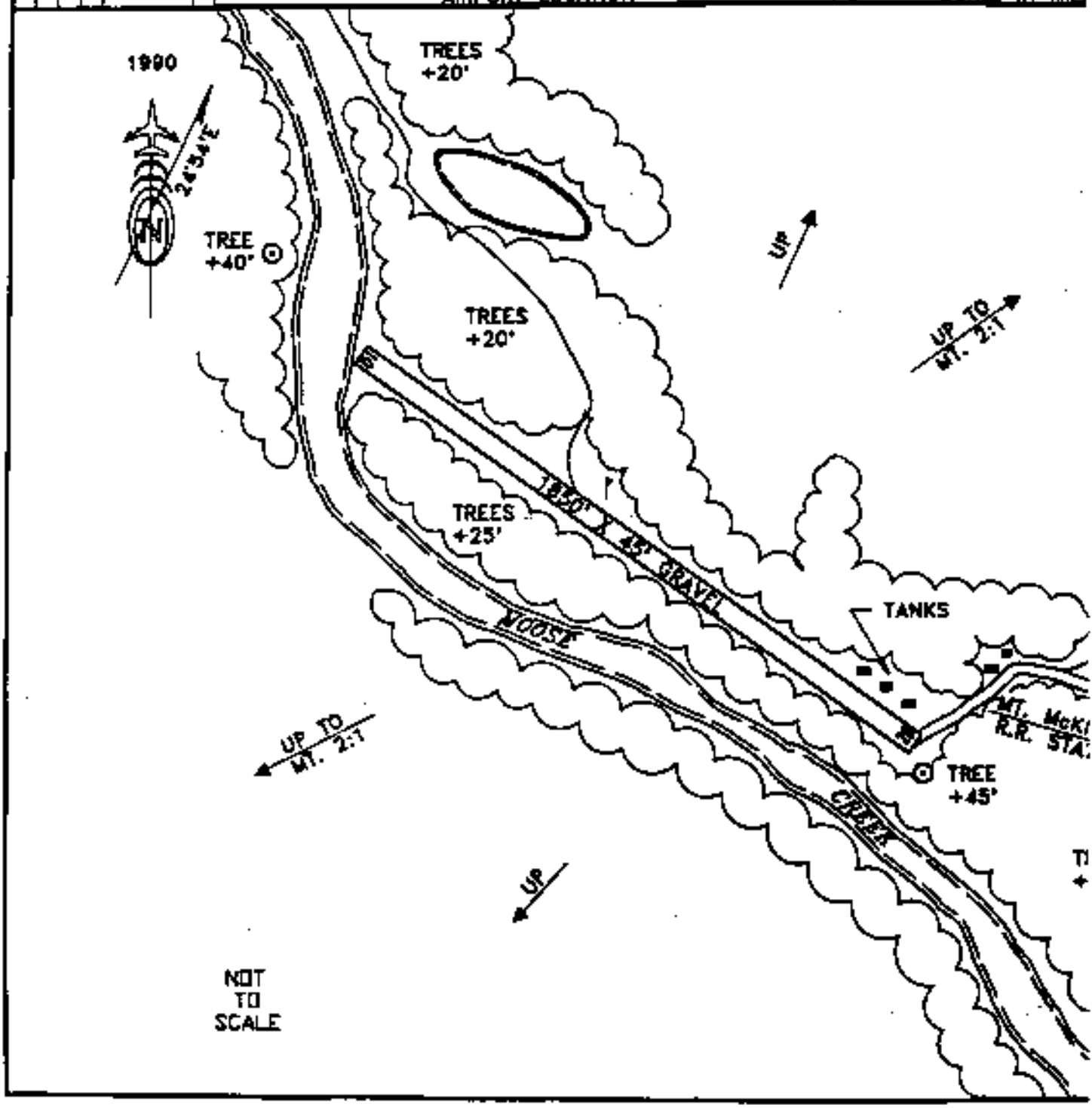
REVISION DATE: 07-03-93