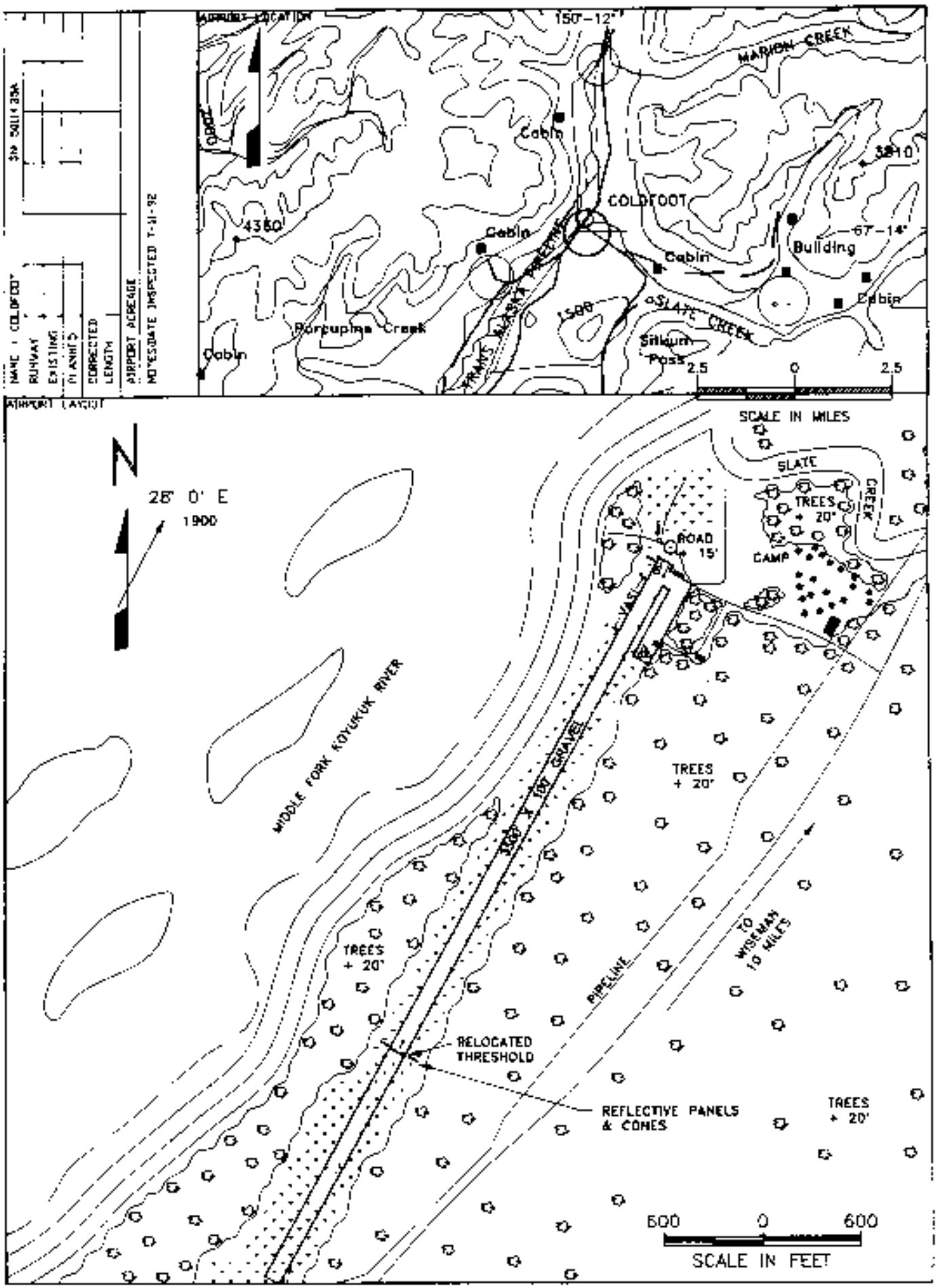

AIRPORT LOCATION
150'-12"
MARION CREEK
Cabin
3810
COLDFOOT
4360
Cabin
Cabin
Building
67'-14"
Cabin
Porcupine Creek
1500
SLATE CREEK
Sitkum Pass
Cabin
2.5
0
2.5
SCALE IN MILES
AIRPORT LAYOUT
N
28° 0' E
1900
SLATE
CREEK
TREES + 20'
ROAD + 15'
CAMP
MIDDLE FORK KOYUKUK RIVER
3300' X 100' GRAVEL
TREES + 20'
TREES + 20'
PIPELINE
TO WISEMAN 10 MILES
RELOCATED THRESHOLD
REFLECTIVE PANELS & CONES
TREES + 20'
600
0
600
SCALE IN FEET